The Completely Made Up Song

RAZORFRET.COM
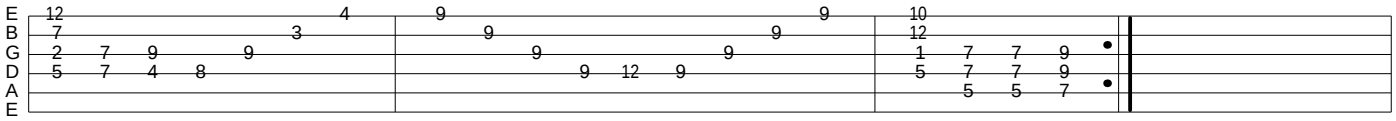
purposely impossible fingering